Trombone

# Old Mac Donald had a Farm

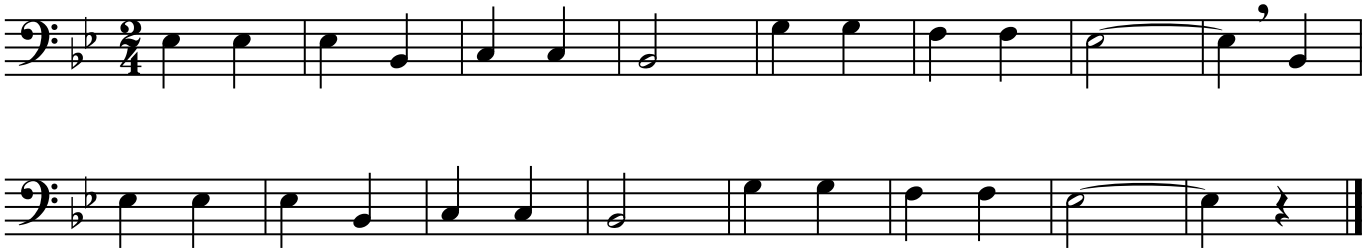

# Shoo Fly

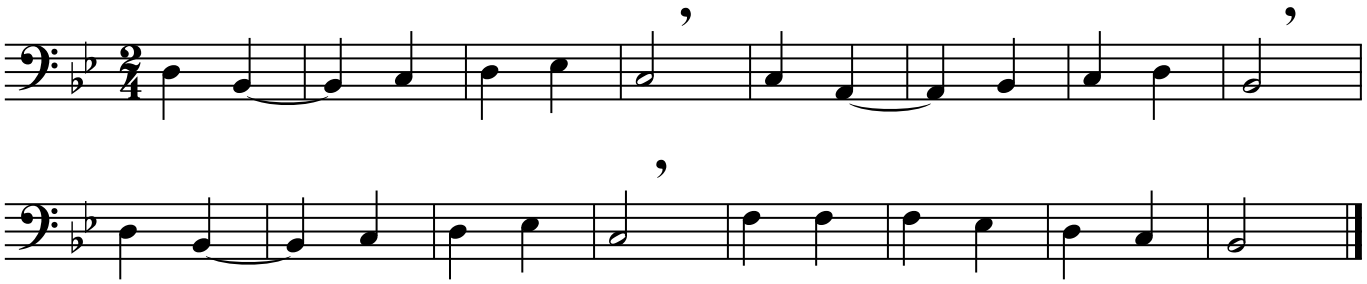

# Camptown Races

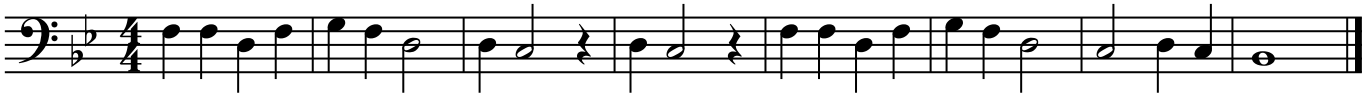
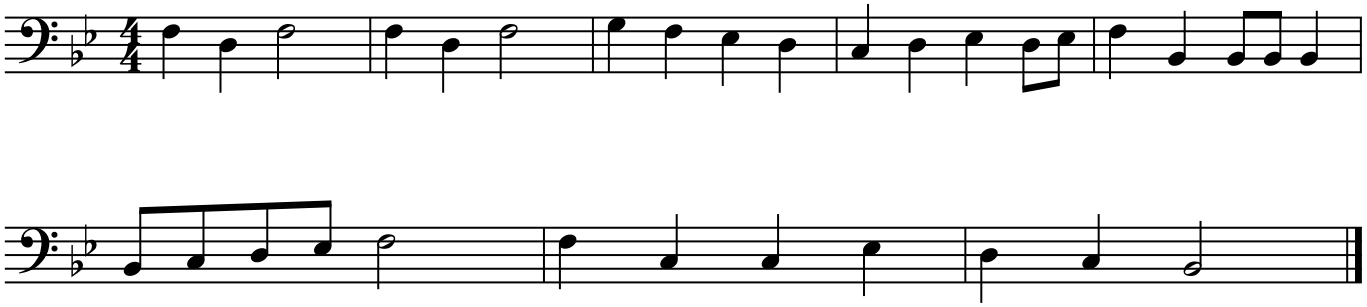
# This Old Man